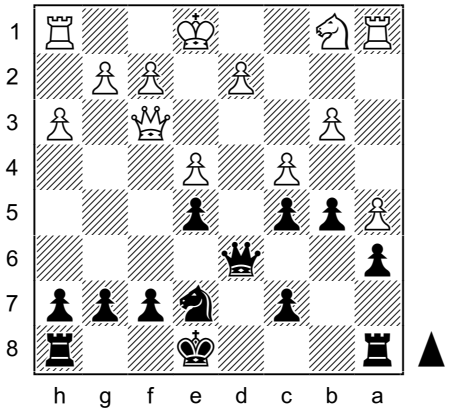

28.

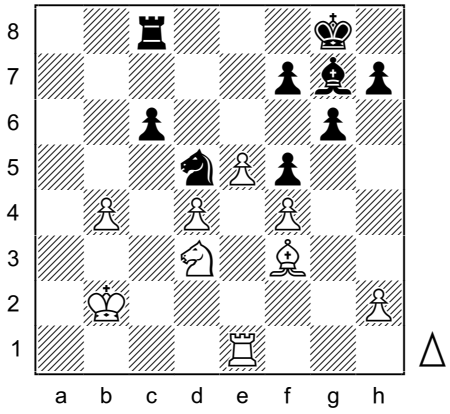

29.

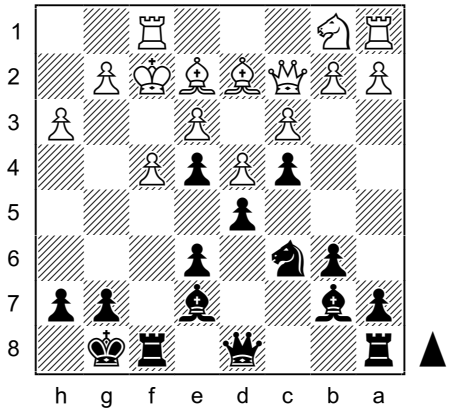

30.

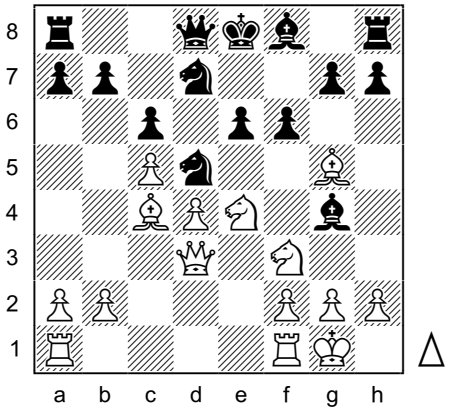

31.

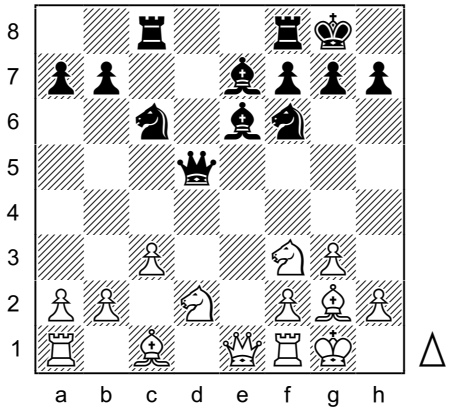

32.

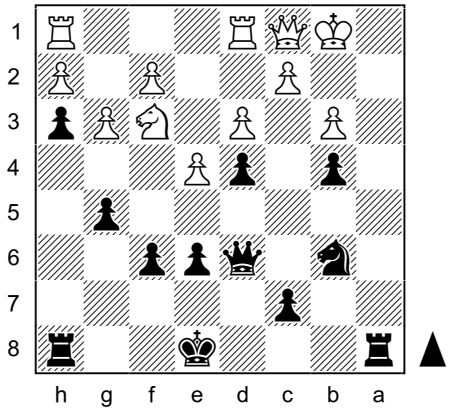

33.

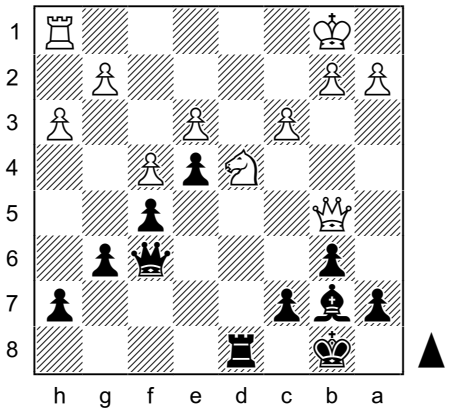

34.

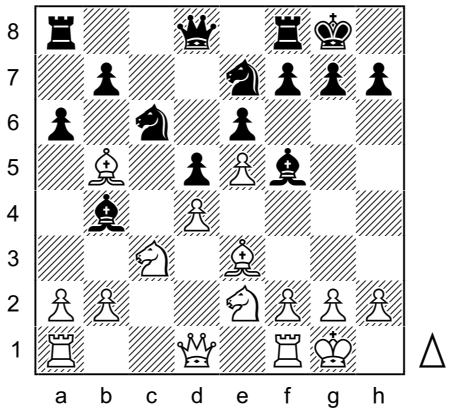

35.

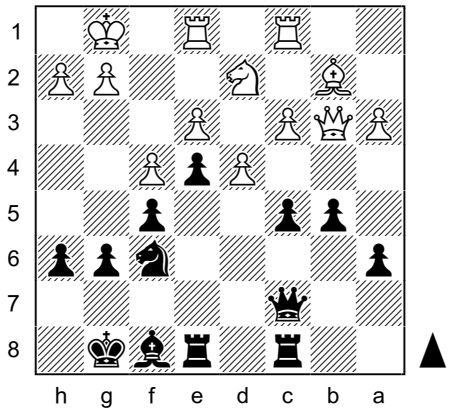

36.